

What Is The Time - Year 1

Clocks are to the hour and half past the hour

1. What is the time?

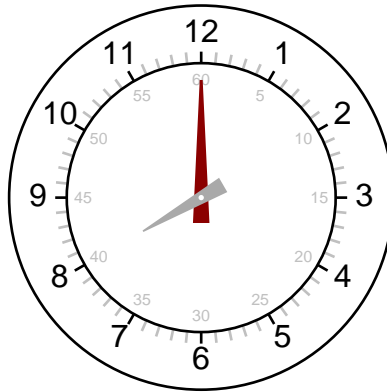

Answer =

2. What is the time?

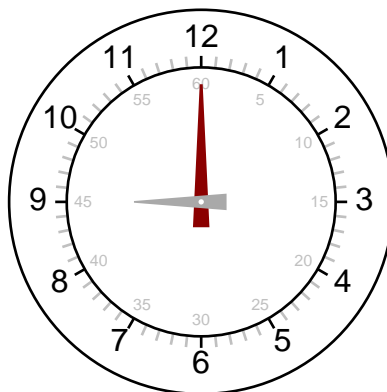

Answer =

3. What is the time?

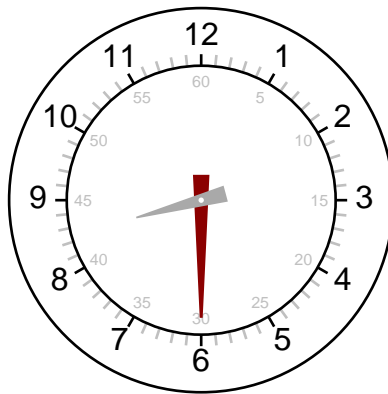

Answer =

4. What is the time?

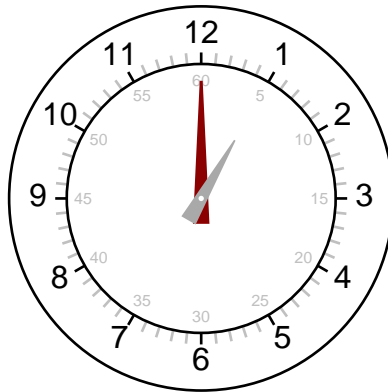

Answer =

5. What is the time?

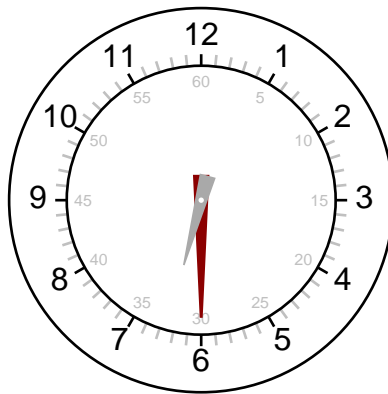

Answer =

Answers

1. 08:00
2. 09:00
3. 08:30
4. 01:00
5. 06:30